

O.R. Book 25.00
Condo Rec 60.00
3.50

Rec Fee \$
Add Rec \$
Doc Tax \$
Int Tax \$
Total \$

85.00
3.50
88.50

THOMAS H. LOCKER,
Orange County
Comptroller
By *[Signature]*
Deputy Clerk

2828017 ORANGE CO. FL.
03:05:00PM 08/12/87

OR3911 PG2476

AMENDMENT TO DECLARATION OF CONDOMINIUM
OF LAKE PINELOCH VILLAGE NUMBER FIVE, A CONDOMINIUM

This Amendment is made as of January 2, 1986, by Lake Pineloch Investors, Ltd., a Florida limited partnership, having its mailing address at 1200 East Michigan Street, Orlando, Florida 32806, hereinafter called the "Developer", for and on behalf of the Developer, its successors, assigns and grantees.

RECITALS

1. The Developer has recorded a Declaration of Condominium of Lake Pineloch Village Number Five, a Condominium, in O. R. Book 3739, Page 1679 of the Public Records of Orange County, Florida, together with Exhibits recorded in Condominium Exhibit Book 12, Pages 106 through 113, inclusive, Public Records of Orange County, Florida (the "Declaration").

2. Pursuant to paragraph 23.2 of the Declaration, the Developer wishes to amend the Declaration to re-designate certain condominium units in Buildings 23, 27 and 28 and to amend the description of certain improvements in Buildings 22, 25 and 26.

NOW, THEREFORE, in consideration of the premises, the Developer hereby amends the Declaration as shown on Exhibit "A" attached hereto. A copy of the revised site plan and survey attached as Exhibit "A" hereto is recorded in Condominium Exhibit Book 15, Pages 15 through 18, inclusive, Public Records of Orange County, Florida.

Except as amended hereby, the original terms of the Declaration remain in full force and effect.

IN WITNESS WHEREOF, the Developer has caused this Amendment to be executed in its name, and its corporate

THIS INSTRUMENT WAS PREPARED BY
AND SHOULD BE RETURNED TO:
THOMAS D. SCANLON
CARLTON, FIELDS, WARD, EMMANUEL,
SMITH & CUTLER, P.A.
P. O. Box 1171 Orlando, Florida 32802

A site plan and survey entitled Exhibit A of the Condominium is recorded in Condominium Exhibit Book 15, Pages 15 through 18 inclusive, Public Records of Orange County, Florida.

seal to be hereunto affixed, by its proper officer hereunto
duly authorized, as of the day and year first above written.

Signed, sealed and delivered
in the presence of

Christi Johnson
Christi Johnson

LAKE PINELOCH INVESTORS, LTD.

By:

David C. Mason
David C. Mason, as President
of Christopher Mason Company,
the Managing General Partner
of Lake Pineloch Investors,
Ltd.

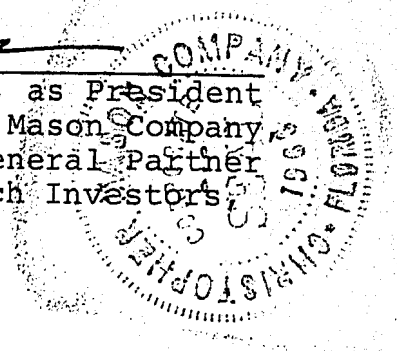

STATE OF FLORIDA

COUNTY OF ORANGE

The forgoing was acknowledged before me this 12th
day of August, 1987, by David C. Mason, President
of Christopher Mason Company, the Managing General Partner
of Lake Pineloch Investors, Ltd.

Judith L. Long
Notary Public

My Commission expires:

Notary Public, State of Florida at Large
My Commission Expires October 17, 1989
Bonded thru Agent's Notary Brokerage

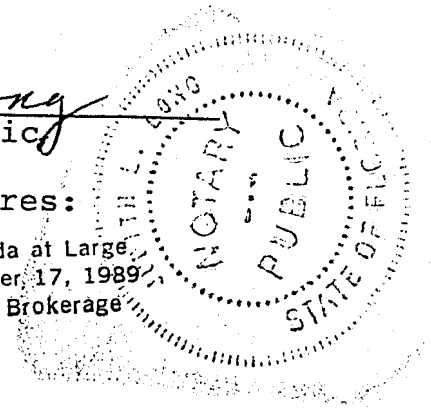

OR3911 PG2477

Exhibit "A"

DR3911 PG2478

AMENDED
BUILDING AND UNIT PLAN OF
LAKE PINELOCH VILLAGE NO. FIVE
A CONDOMINIUM
EXHIBIT "A"

AMENDED
BUILDING AND UNIT PLAN OF

CONDOMINIUM BOOK 15
AND PAGE 15
SHEET 1 OF 4

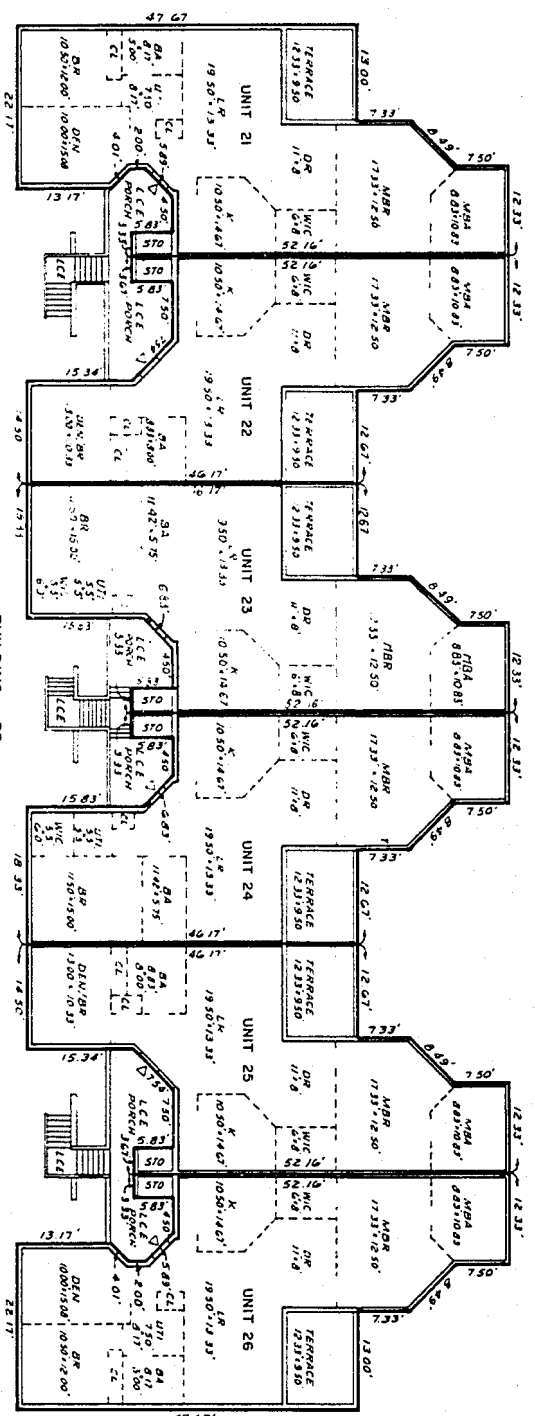

BUILDING 22
2ND STORY FLOOR PLAN
SCALE 1" = 10'

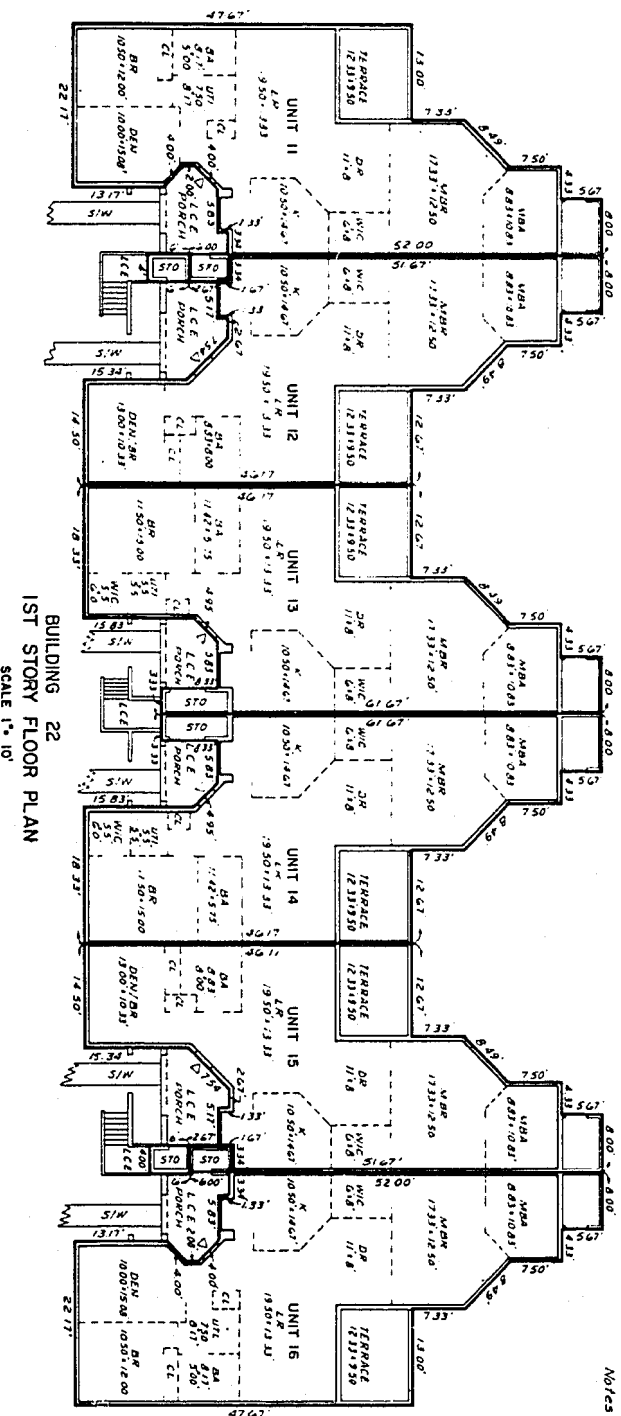

BUILDING 22
1ST STORY FLOOR PLAN
SCALE 1" = 10'

- LEGEND**
- Unit Boundary Line
 - Interior Walls
 - Limited Common Element
 - Common Element
 - U Unit Entrance

- Notes:**
1. Unit boundary line is exterior measurement.
 2. Room measurements are interior measurements.
 3. All unit numbers refer to street address which is legal description.

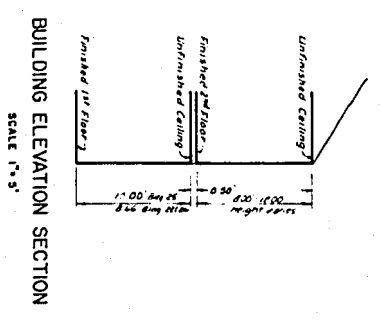

BUILDING ELEVATION SECTION
SCALE 1" = 5'

THE UNDERSIGNED, BEING A PERSON AUTHORIZED TO PRACTICE IN THE STATE OF FLORIDA, HEREBY CERTIFIES THAT THE CONSTRUCTION OF THE IMPROVEMENTS OR RECORDS IN THIS SUBMITTAL, WHETHER BY PERMITTING, IF APPLICABLE, OR OTHERWISE, IS IN ACCORDANCE WITH THE REQUIREMENTS OF THE CONDOMINIUM ACT, CHAPTER 718, F.S., AND THE RULES AND REGULATIONS OF THE BOARD OF CONDOMINIUMS, CHAPTER 179, F.A.C., AND THAT THE IMPROVEMENTS, WHETHER BY PERMITTING, IF APPLICABLE, OR OTHERWISE, ARE IN ACCORDANCE WITH THE REQUIREMENTS OF THE CONDOMINIUM ACT, CHAPTER 718, F.S., AND THE RULES AND REGULATIONS OF THE BOARD OF CONDOMINIUMS, CHAPTER 179, F.A.C., AND THAT THE IMPROVEMENTS, WHETHER BY PERMITTING, IF APPLICABLE, OR OTHERWISE, ARE IN ACCORDANCE WITH THE REQUIREMENTS OF THE CONDOMINIUM ACT, CHAPTER 718, F.S., AND THE RULES AND REGULATIONS OF THE BOARD OF CONDOMINIUMS, CHAPTER 179, F.A.C.

Handwritten signature: [Signature]

Handwritten note: WAS RECORDED IN D.R. 384391, at Page 2476.

Exhibit "A"

DR3911 PG2479

LAKE PINELOCH VILLAGE NO. FIVE A CONDOMINIUM

AMENDED
BUILDING AND UNIT PLAN OF

CONDOMINIUM BOOK 15
AND PAGE 16

SHEET 2 OF 4

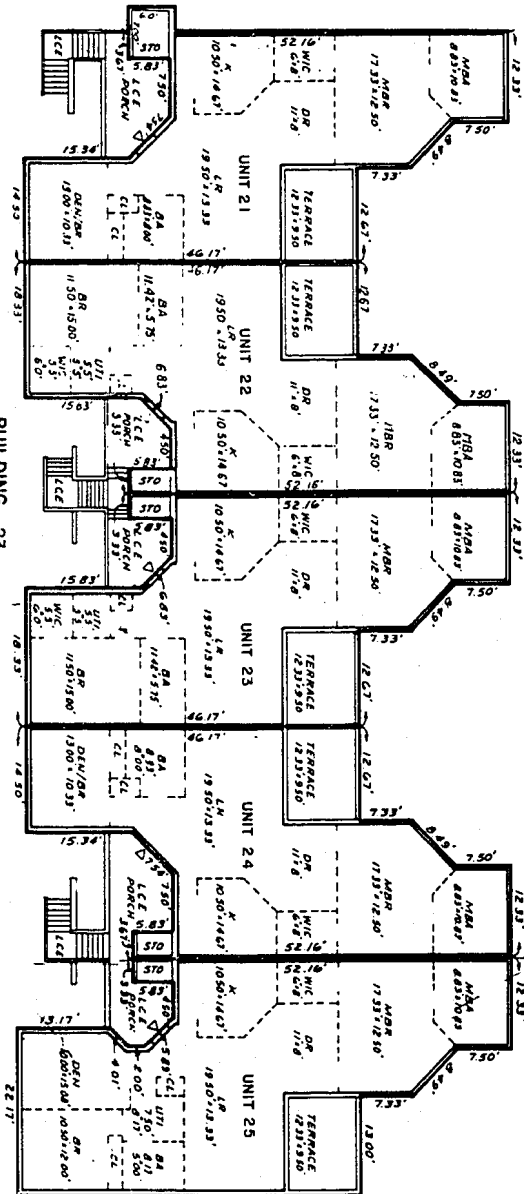

2ND STORY FLOOR PLAN
SCALE 1" = 10'

LEGEND

- Unit Boundary Line
- Unfinished Wall
- Unfinished Common Element
- Common Element
- △ Unit Entrance

- Notes:
- 1 Unit boundary line is exterior measurements
 - 2 Room measurements are interior measurements
 - 3 All unit numbers refer to street address which is legal description

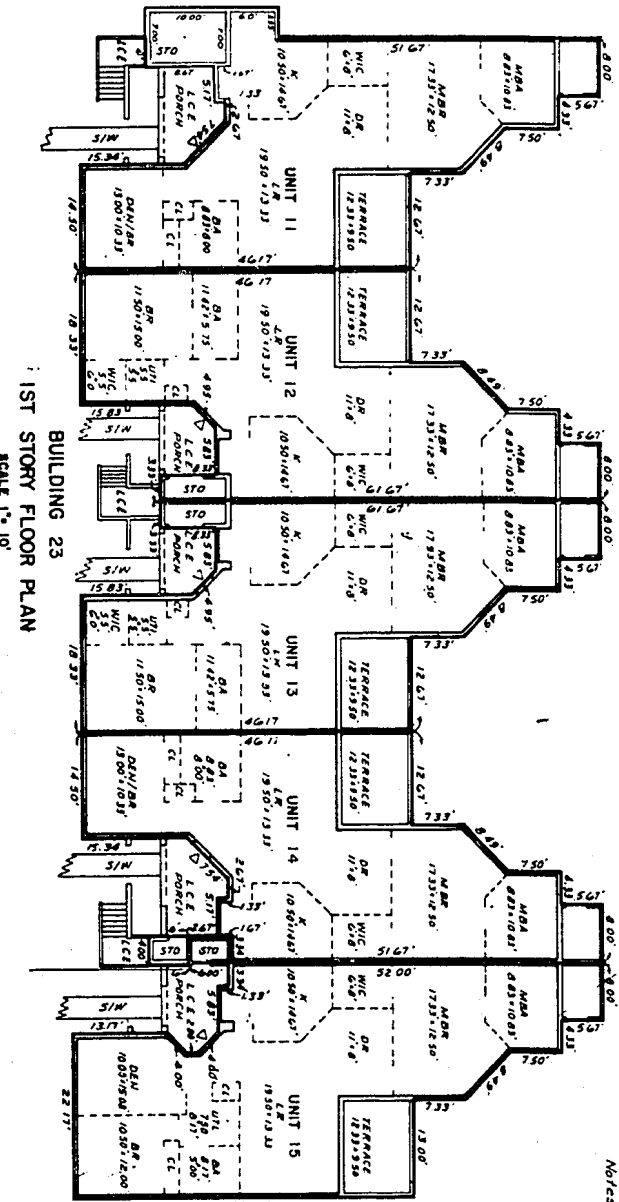

1ST STORY FLOOR PLAN
SCALE 1" = 10'

BUILDING ELEVATION SECTION

SCALE 1" = 3'

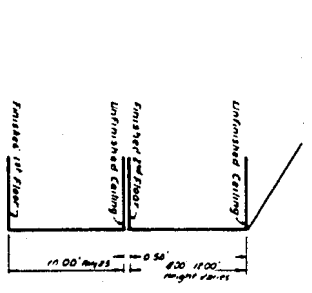

*X as amended in O.R. Book 3911,
p. Page 2476,*

DEAN'S
[Signature]

THE UNDERSIGNED, BEING A SURVEYOR APPOINTED TO SURVEY THE STATE OF FLORIDA...
I, *[Signature]*, Surveyor, do hereby certify that the above is a true and correct copy of the original plan as recorded in the public records of the State of Florida.

Exhibit "A"

AMENDED
BUILDING AND UNIT PLAN OF
LAKE PINELLOCH VILLAGE NO. FIVE
A CONDOMINIUM

CONDOMINIUM BOOK 15
AND PAGE 17
SHEET 3 OF 4

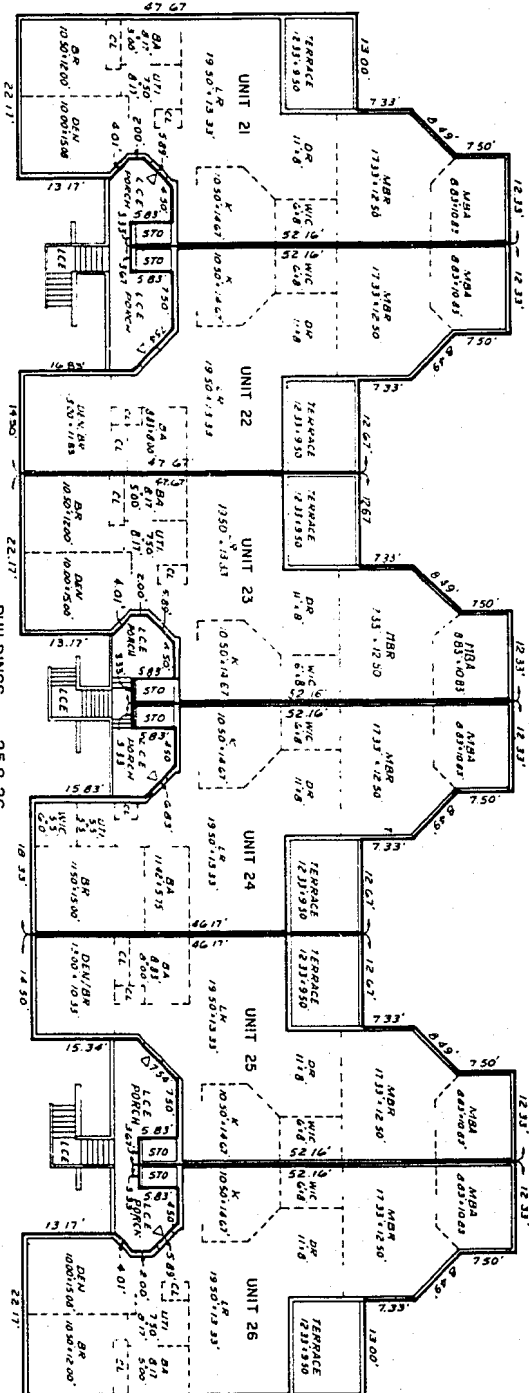

BUILDINGS 25 & 26
2ND STORY FLOOR PLAN
SCALE 1" = 10'

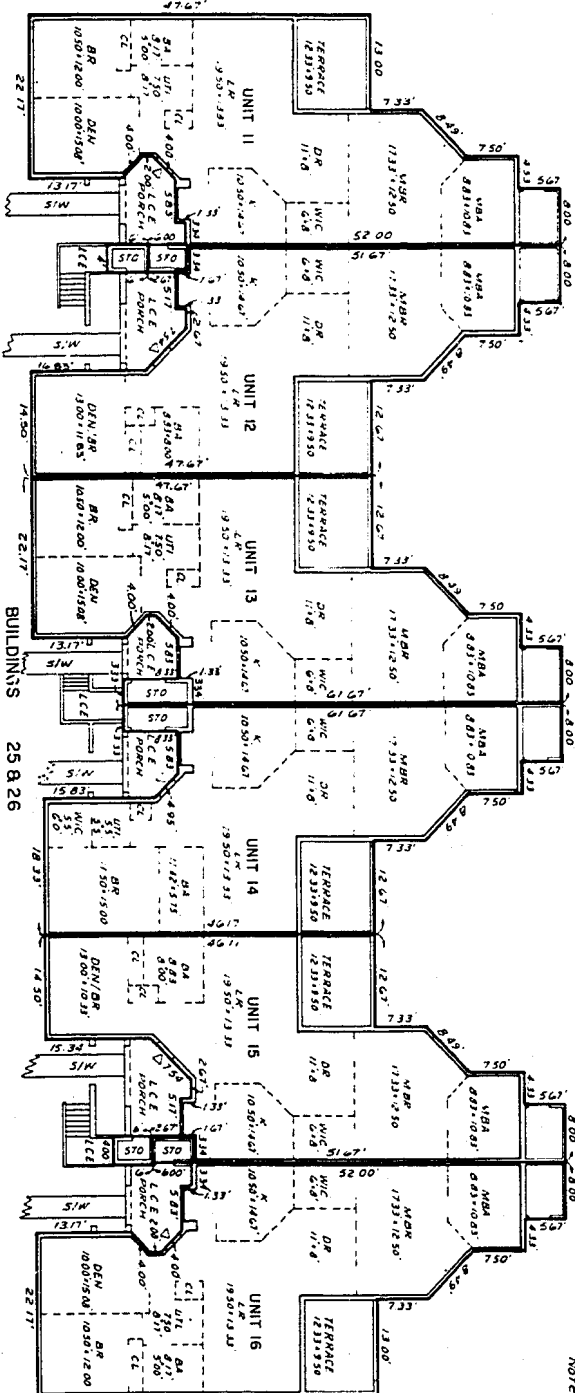

BUILDINGS 25 & 26
1ST STORY FLOOR PLAN
SCALE 1" = 10'

- LEGEND
- Unit Boundary Line
 - Interior Walls
 - Limited Common Element
 - Common Element
 - Unit Entrance

Notes: 1 Unit boundary line is exterior measurement
2 Room measurements are interior measurements
3 All unit numbers refer to street address which is legal description

AS AMENDED IN O.R. BOOK 3911,
AT PAGE 2476,
RECORDED
JUL 25 1991
DEPT. OF REVENUE
STATE OF FLORIDA

AMENDED
BUILDING AND UNIT PLAN OF
LAKE PINELLOCH VILLAGE NO. FIVE
A CONDOMINIUM

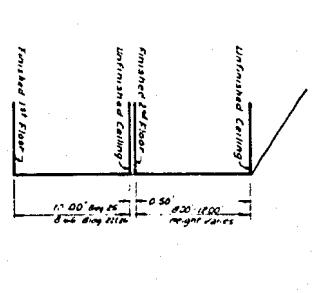

BUILDING ELEVATION SECTION
SCALE 1" = 5'

Exhibit "A"

OR3911 PG2481

LAKE PINELOCH VILLAGE NO. FIVE A CONDOMINIUM

AMENDED
BUILDING AND UNIT PLAN OF

CONDOMINIUM BOOK 15
AND PAGE 18

SHEET 4 OF 4

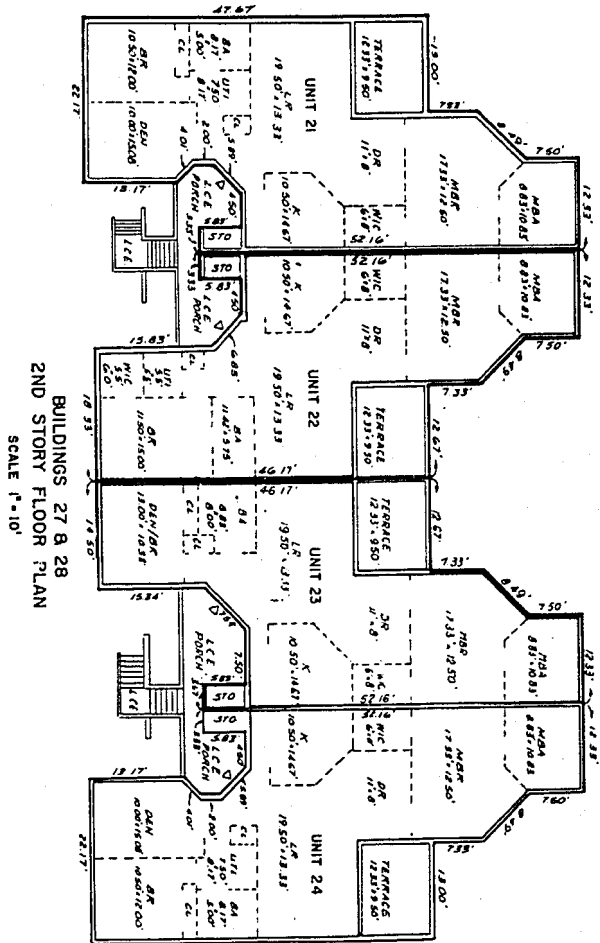

BUILDINGS 27 & 28
2ND STORY FLOOR PLAN
SCALE 1" = 10'

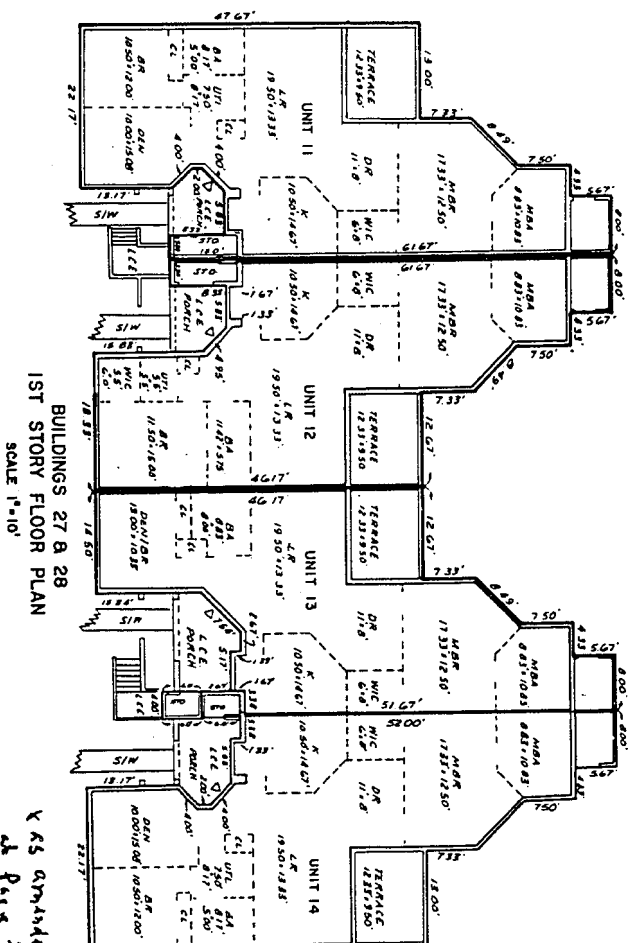

BUILDINGS 27 & 28
1ST STORY FLOOR PLAN
SCALE 1" = 10'

As amended in DR. Book 3911,
p. 2476

LEGEND

- Unit Boundary Line
- - - Interior Walls
- Limited Common Element
- CE Common Element
- △ Unit Entrance

Notes:
 1 Unit boundary line is exterior measurement
 2 Room measurements are interior measurements
 3 All unit numbers refer to street address which is legal description.

NOTARIAL PUBLIC
L. DEAR

Thomas H. Pahn
County Coroner, George Co., FL

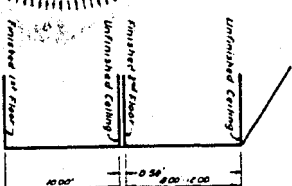

BUILDING ELEVATION SECTION
SCALE 1" = 3"